

NIFT CAT 2017 – Part II	Center :
Student Name:	Date :
Marks: ____ / 90 marks	Time: 3 hours

Please read the questions carefully and answers in the space provided

Q.1. Draw any one of the following scenes:

- a) The view of the traffic signal from inside the car
- b) A street play being organised

c) A community festival celebration

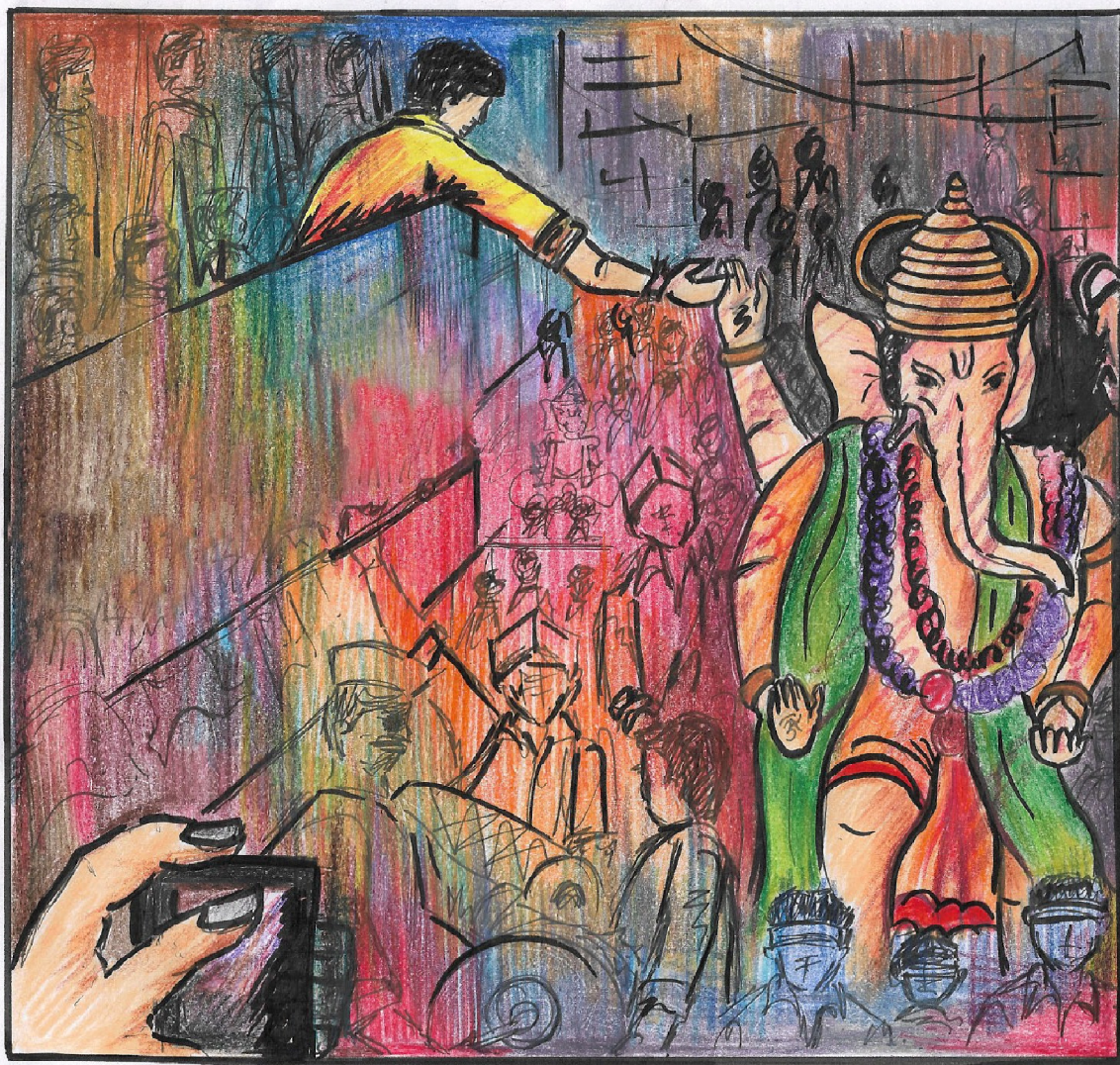

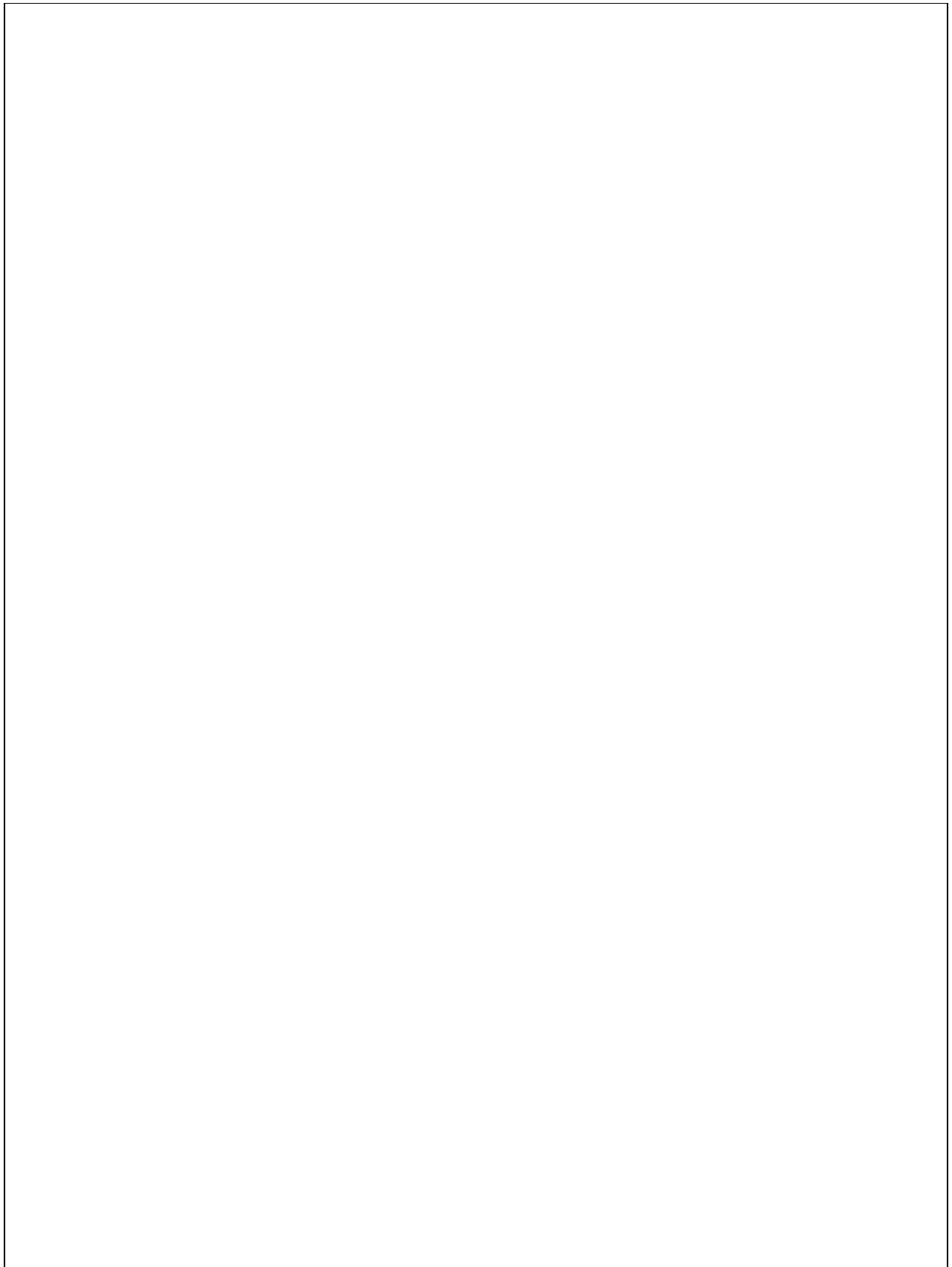

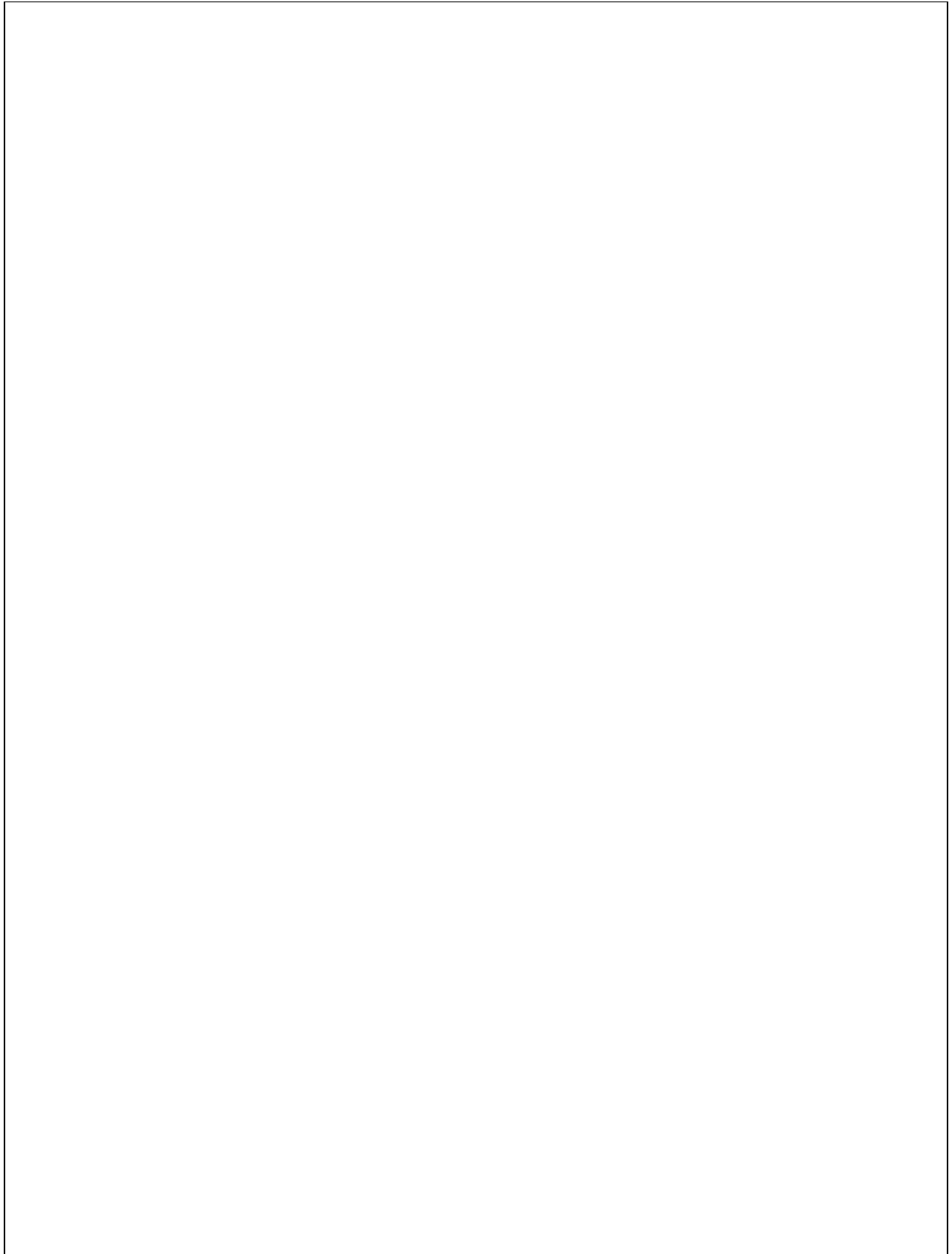

Q.2. Illustrate in colour a print on a T-shirt based on any one of the following theses:

a) Music is the soul of life

b) Save future wildlife

c) Dignity to aged



Q.2. Illustrate in colour a print on a T-shirt based on any one of the following theses:

a) Music is the soul of life

b) Save future wildlife

c) Dignity to aged



Q.2. Illustrate in colour a print on a T-shirt based on any one of the following theses:

a) Music is the soul of life

b) Save future wildlife

c) Dignity to aged



Q.3. Express the contrast between the given pair of words through two separate visuals in given boxes. Out of the given three, one was to be attempted:

a) **Balanced / unbalanced**

b) Crispy / Soggy

c) Cluttered / Uncluttered



Q.3. Express the contrast between the given pair of words through two separate visuals in given boxes. Out of the given three, one was to be attempted:

a) Balanced / unbalanced

b) Crispy / Soggy

c) Cluttered / Uncluttered

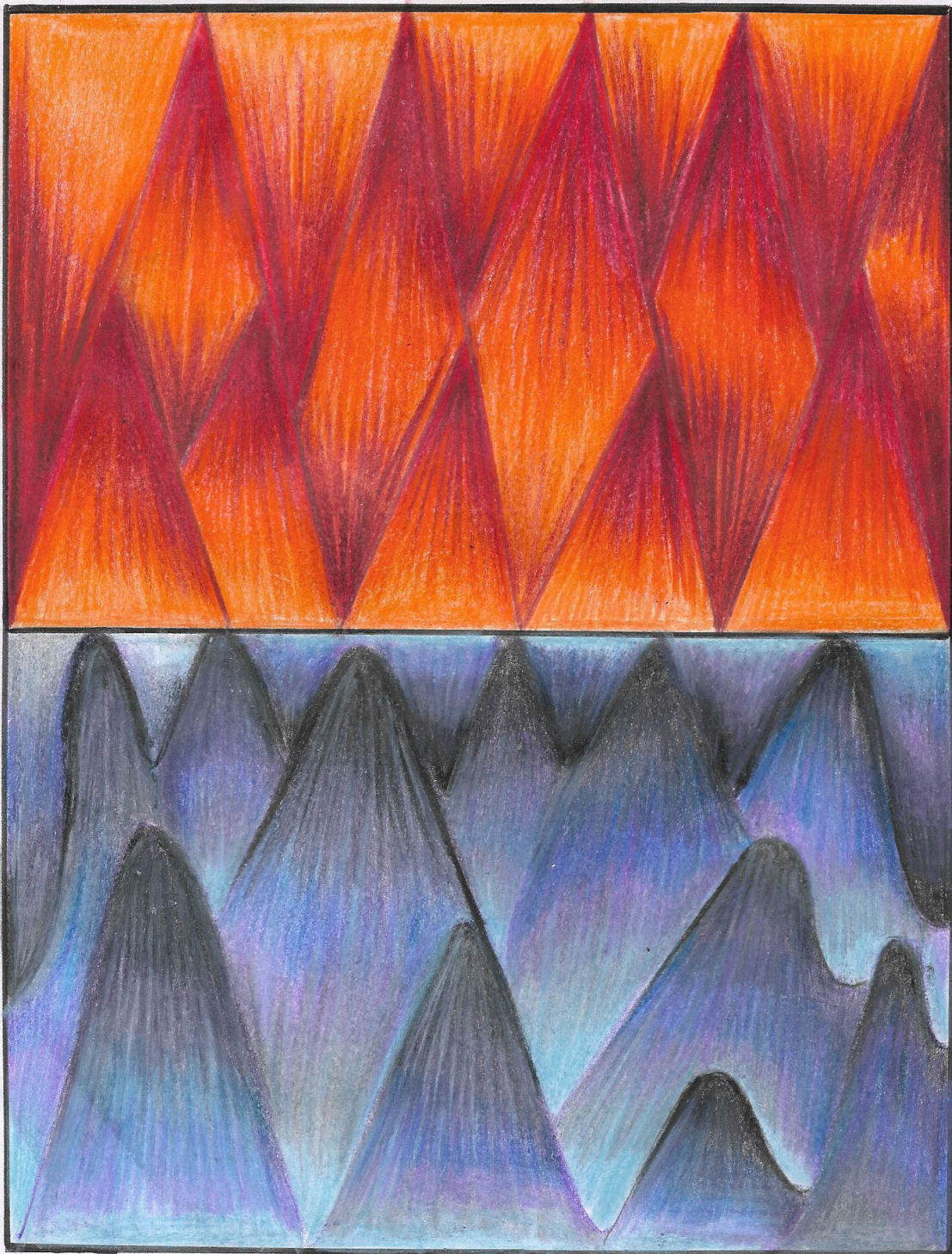

Q.3. Express the contrast between the given pair of words through two separate visuals in given boxes. Out of the given three, one was to be attempted:

a) Balanced / unbalanced

b) Crispy / Soggy

c) Cluttered / Uncluttered

